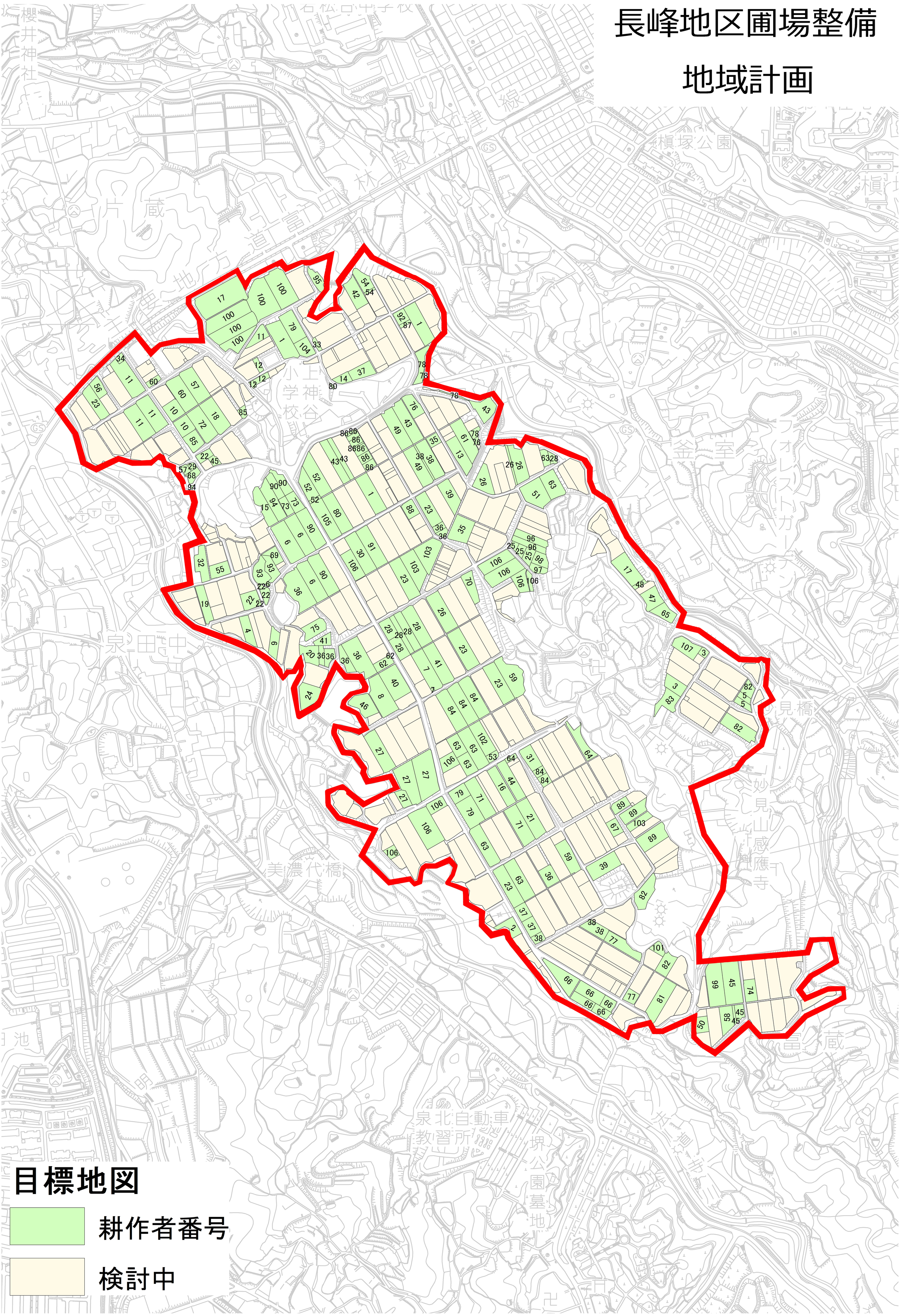長峰地区圃場整備
地域計画