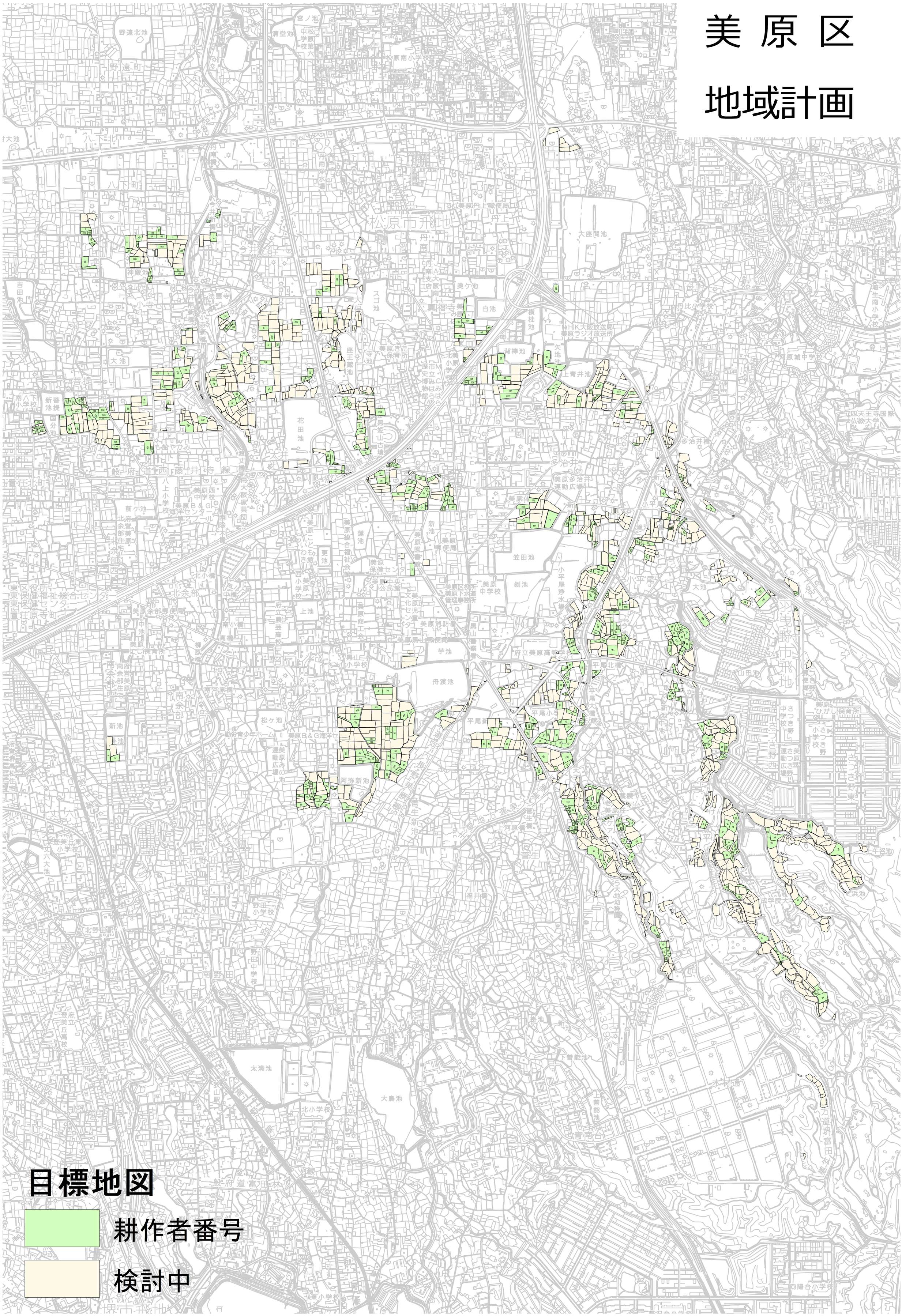美原区
地域計画