東　区
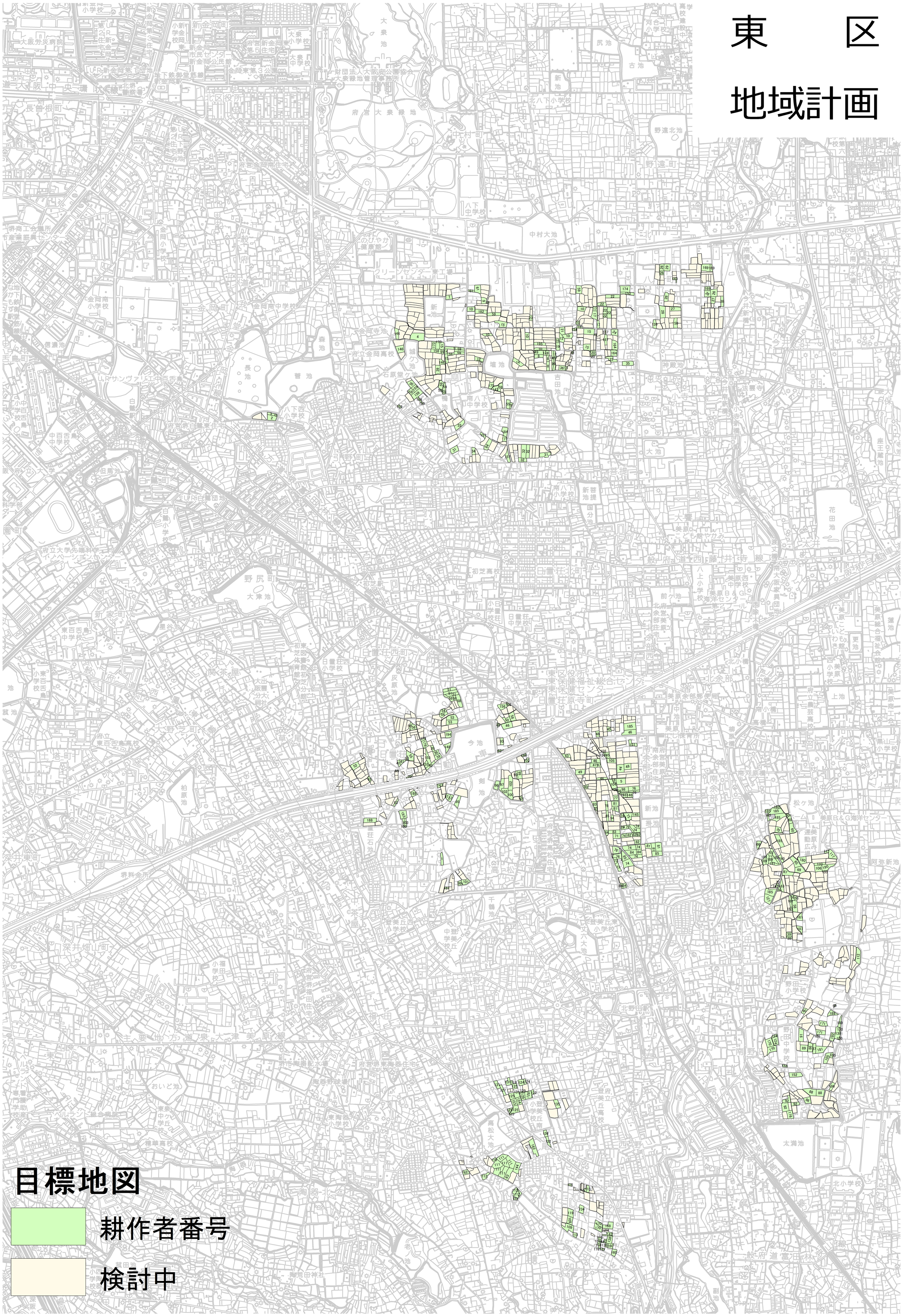
地域計画