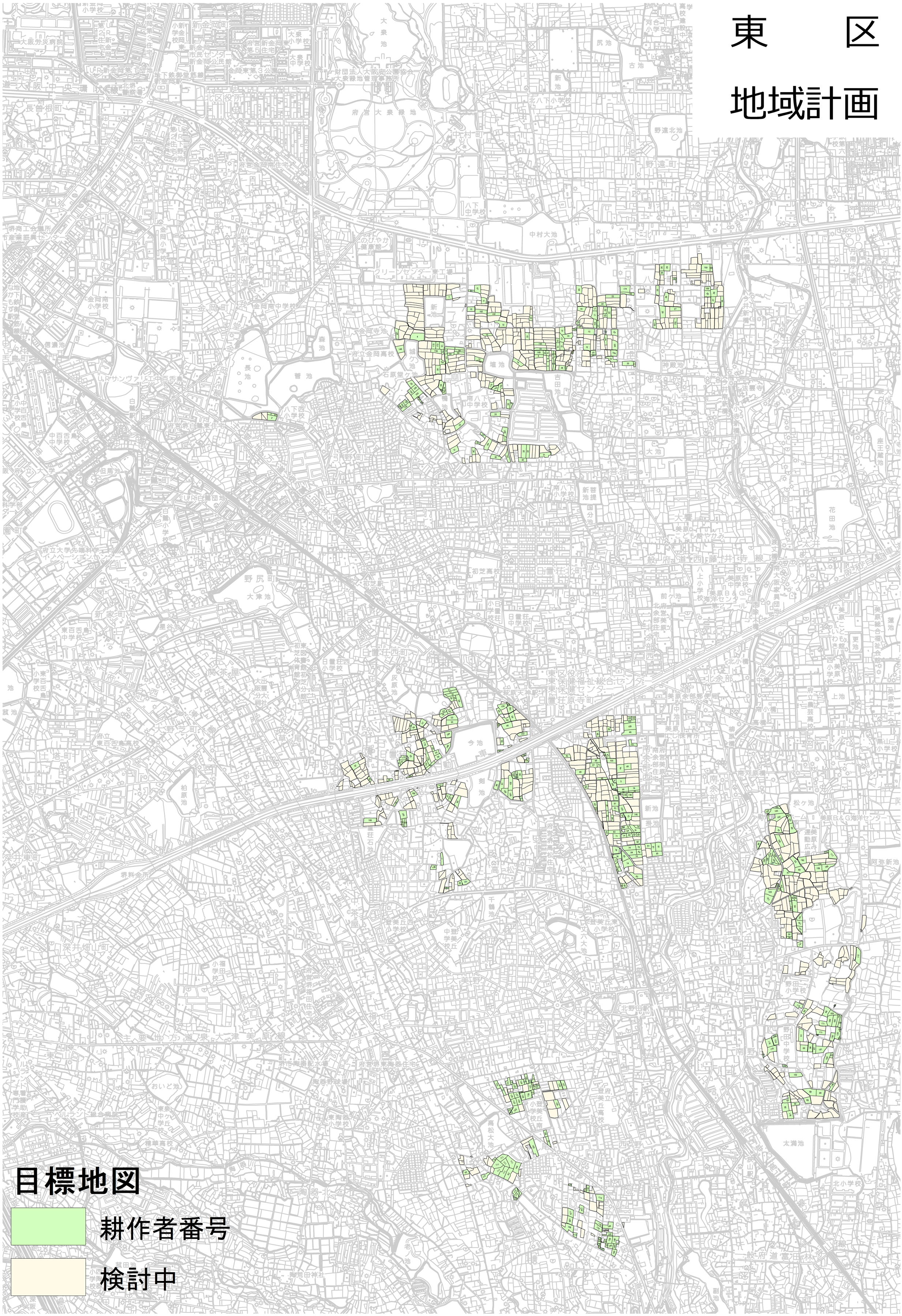東　区
地域計画